

COLUMN LAYOUT

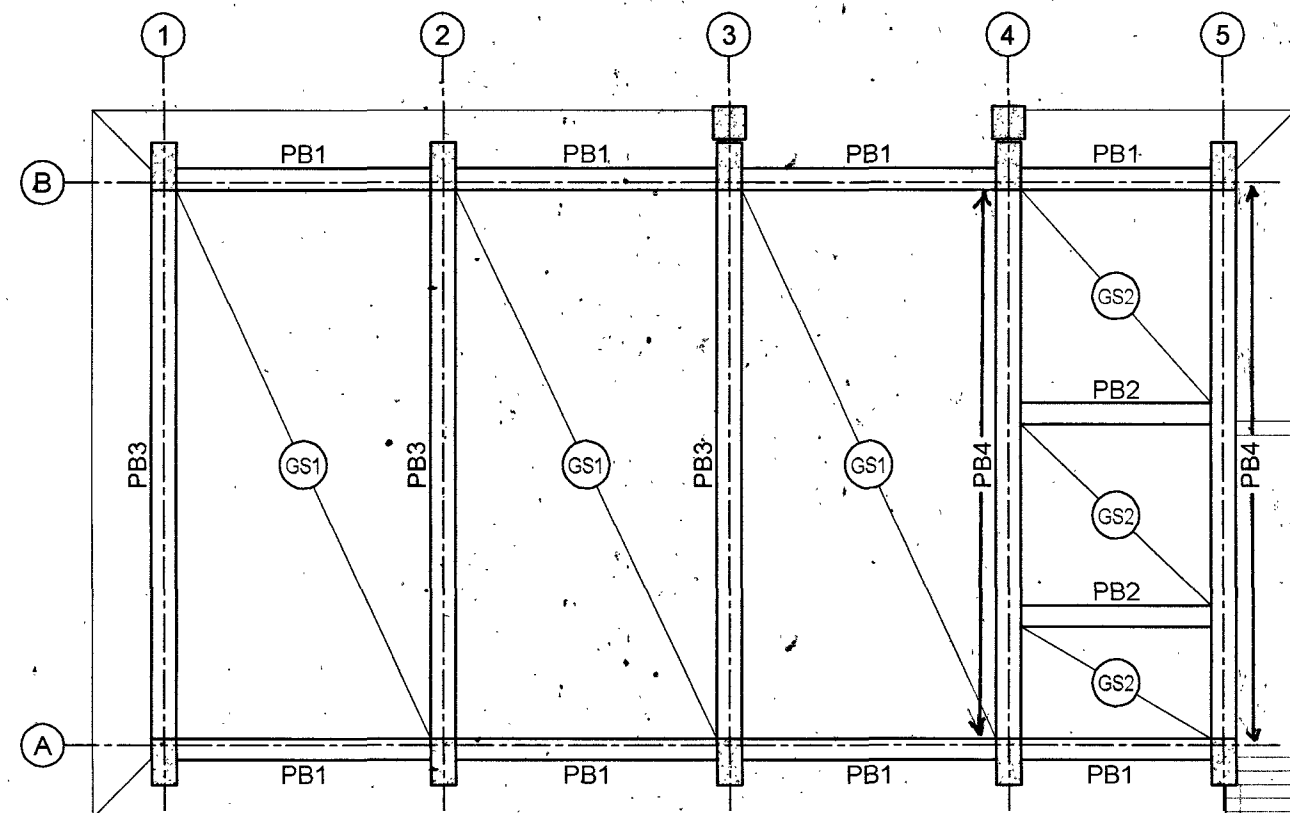

PLINTH BEAM LAYOUT

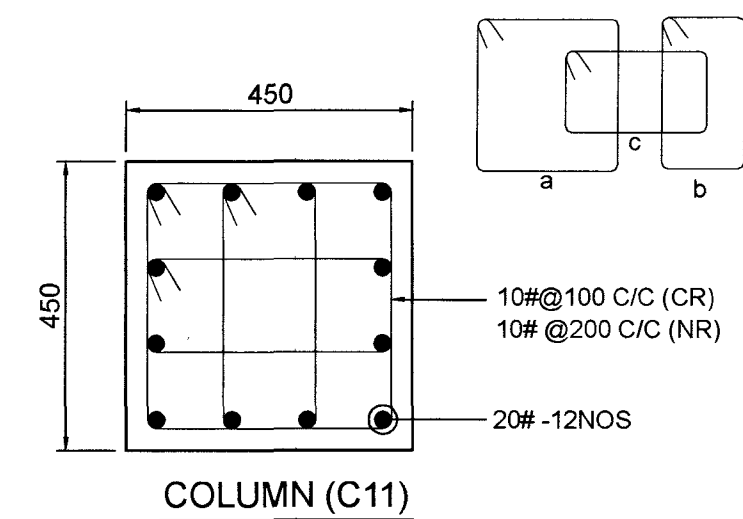
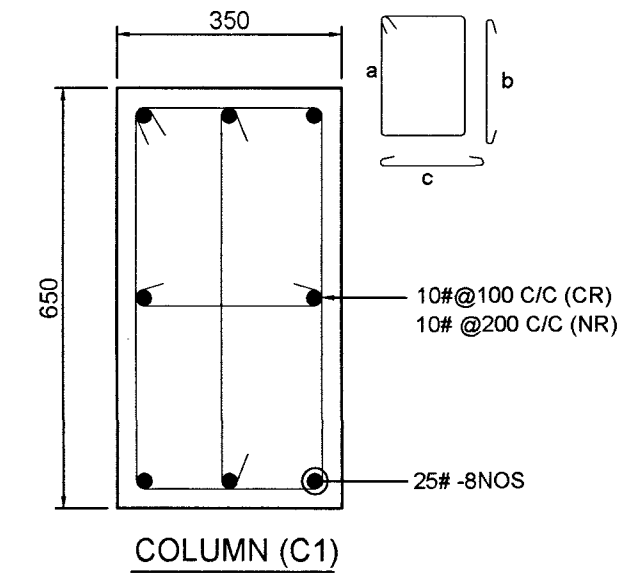

COLUMN (C11)

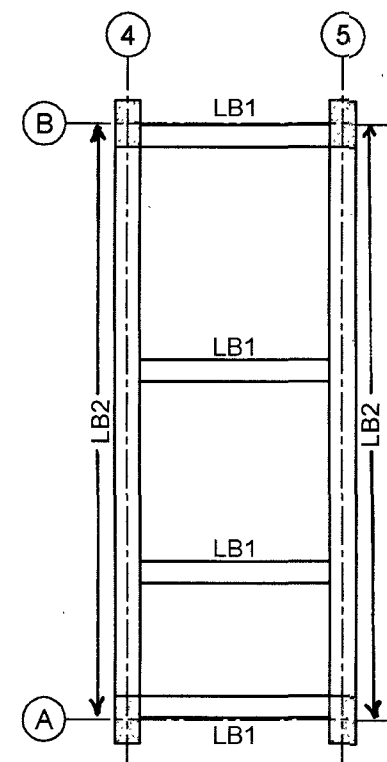

BEAM LAYOUT @ LINTEL LEVEL

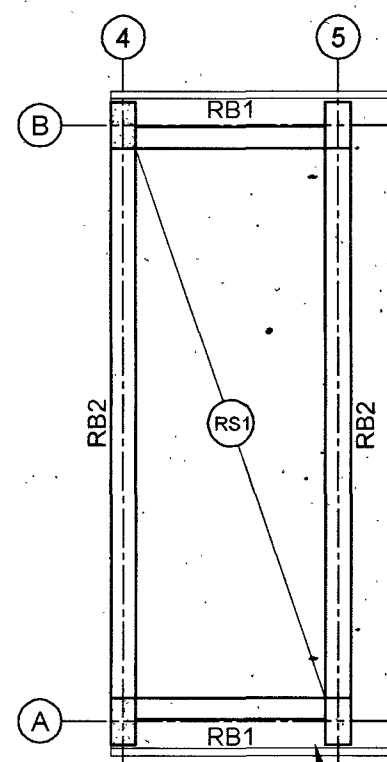

BEAM LAYOUT @ FIRST SLAB LEVEL

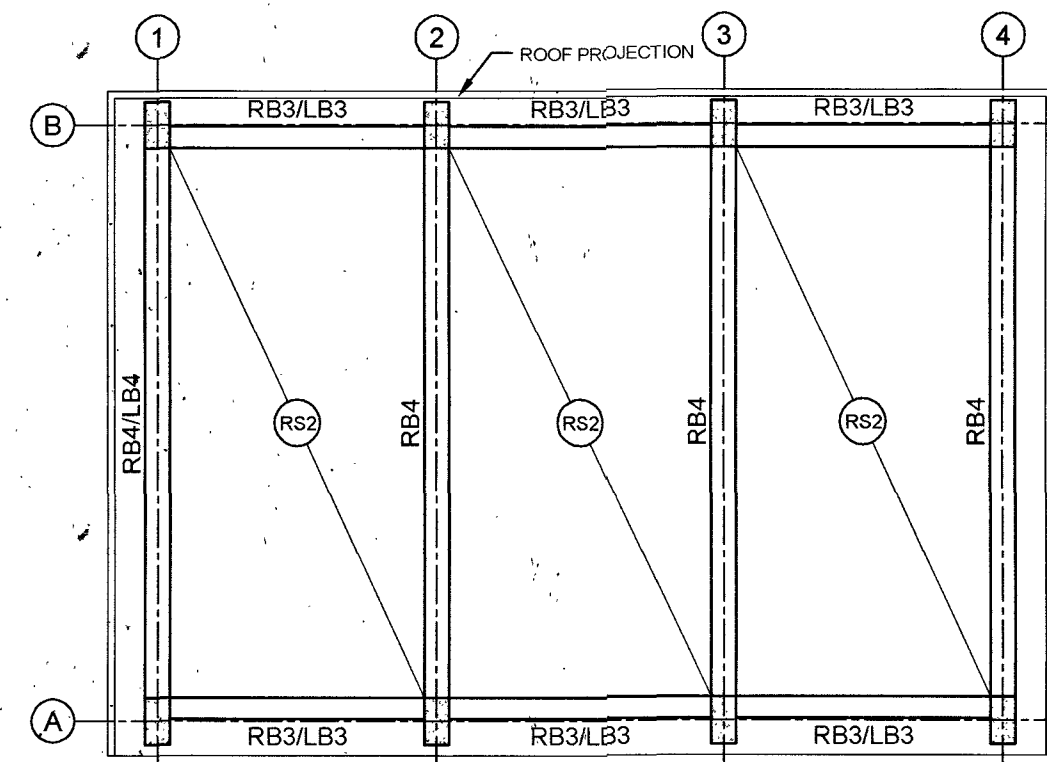

BEAM LAYOUT @ SECOND SLAB LEVEL

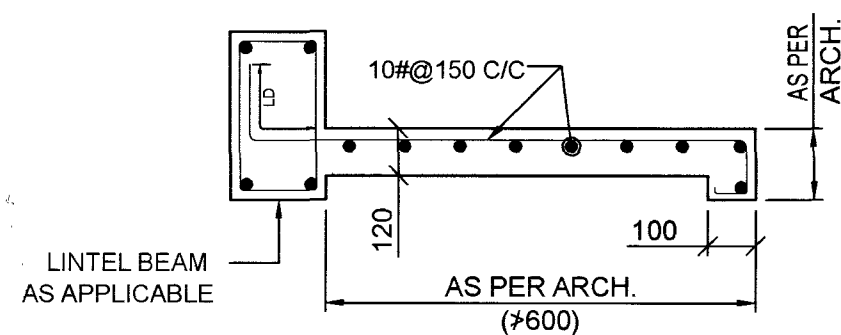

RCC LINTEL WITH CHAJJA

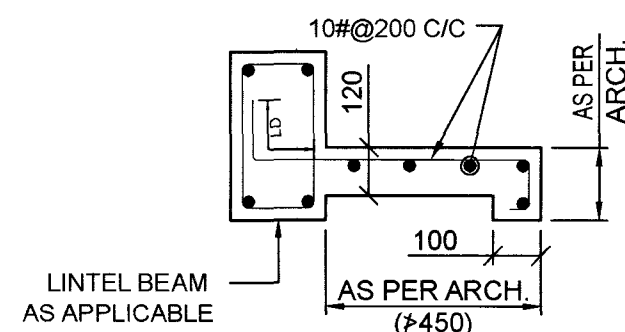

RCC LINTEL WITH CHAJJA

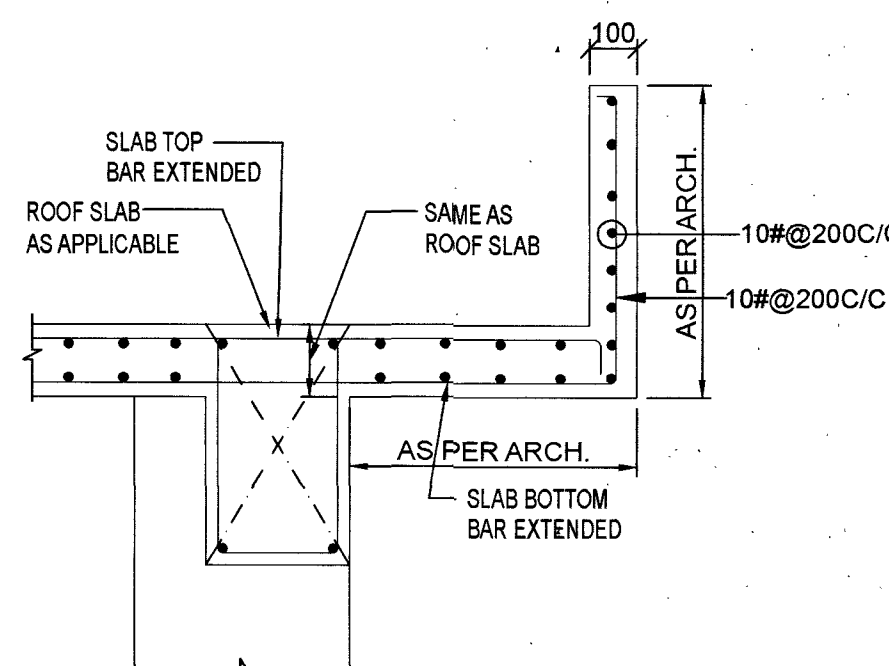

DETAIL OF RCC PARAPET

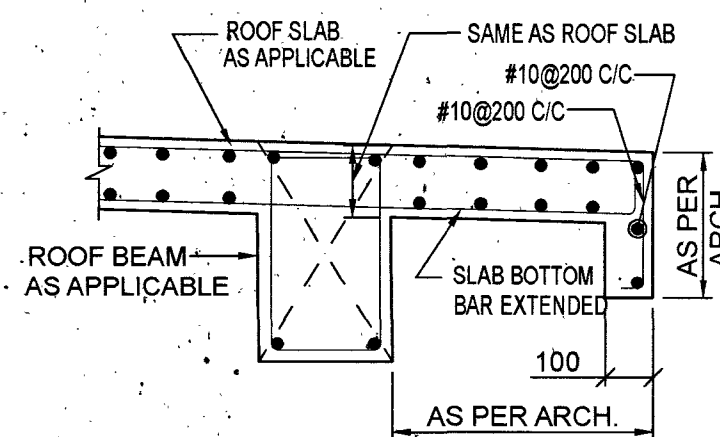

DETAIL OF RCC DROP

NOTES

1. ALL DIMENSIONS AND LEVELS GIVEN ARE IN MILLIMETERS UNLESS OTHERWISE SPECIFIED.
2. FIGURED DIMENSIONS ONLY SHALL BE FOLLOWED.

DATE	DESCRIPTION	SIGN
	REVISIONS	

VETTED BY

ALL DETAILS HAVE BEEN THOROUGHLY CHECKED AND ARE IN COMPLIANCE TO STANDARDS, CODES, REGULATIONS IN RESPECT OF SAFETY, SOUNDNESS AND ECONOMY.

PROVN OF HANGAR AND ANNEXE BUILDING AT INS DEGA VISAKHAPATNAM

AC PLANT ROOM

COLUMN LAYOUT, PLINTH AND ROOF BEAM LAYOUT

SHT NO.	S02	HELIOS ENGINEERING CONSULTANTS #38-34-66 FCI COLONY MARRIPALEM VISAKHAPATNAM - 530018
PRO NO.	2204/2	
SCALE.	AS NOTED	
DRN BY.	KSS	
DATE.	28-02-2023	

DESIGNED BY

DV TRINADH RAO

CHECKED BY

S SURYA
MS (STRUCTURES)

CHIEF ENGINEER (NAVY) VISAKHAPATNAM

REF.DRG.NO : CEVZ/2022/WD-2120(S)/AC Sht.No: 2/3

DESIGNS & DRAWINGS PREPARED UNDER CONSULTANCY FROM M/S HELIOS ENGINEERING CONSULTANTS AND VETTED BY ANDHRA UNIVERSITY

[Signature]

Kenshi Raman
Lt Col
SO 1 (Design)
for Chief Engineer

[Signature]

Srinivas Nalla, DSE
CE (NF)
Director (Design)
for Chief Engineer